



C - PS



C - GGC



C - FSV



C - TMBV



C - FBV



C - CBV



C - MMBV



C - FWBV



C - BFV



C - DOV



C - TOV



C - CPS

JW NEWAY

JW NEWAY

666

0512-666-21954

Domestic.sales@neway.com.cn

<https://www.neway.com.cn/>

:C-PGV-2025

:C-PGV-2025



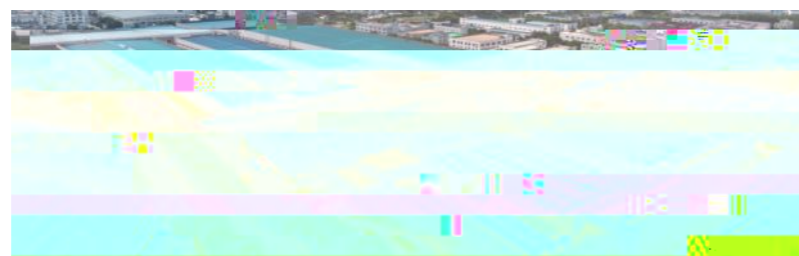

603699)



NORSOK



ISO 9001

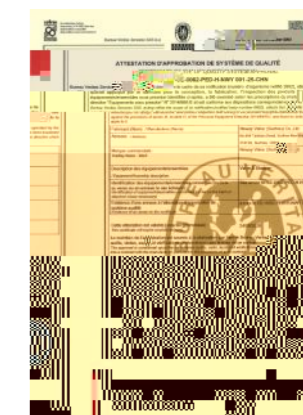

CE/PED

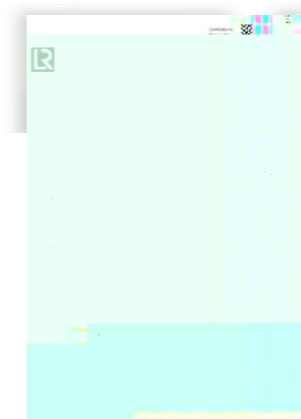

TA Luft

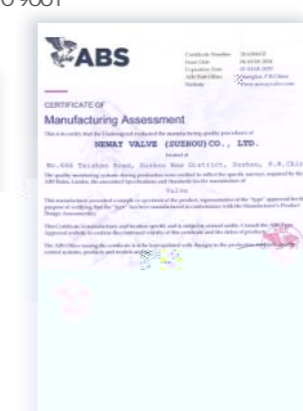

ABS



AD2000

1 1 3 1 1 230,000

1 Ansys Fe-safe CF-design SiemensPLM NX

SAP

80

ISO API

ISO 9001 , API 6A, API 6D, API 600

CE-PED AD2000 TA-Luft,

API 624, ISO 15848

API 607, API 6FA



60%。

/ /

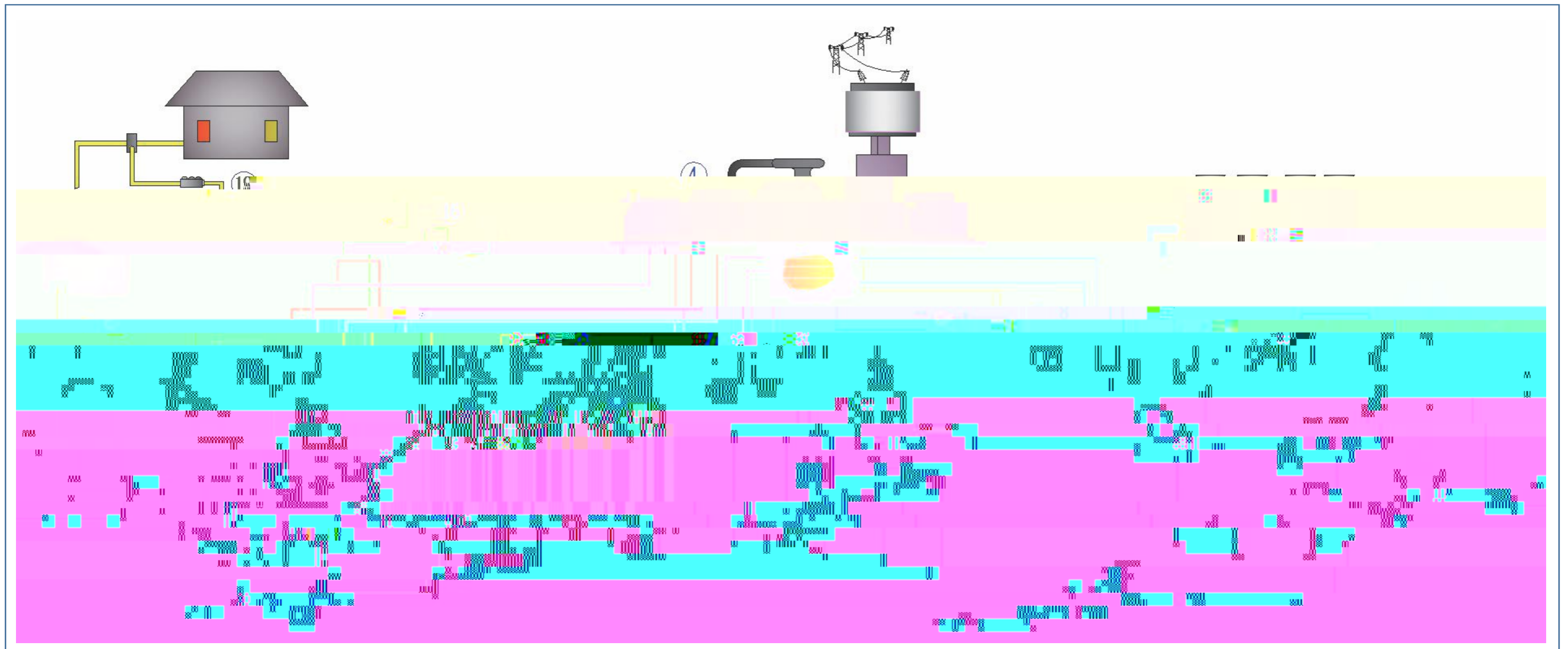

- | | | | | | | | | | | |
|----|-----|----|----|-----|-----|-----|-------|-----|------|-----|
| 1. | 3. | 5. | 7. | 9. | 11. | 13. | 15. | 17. | 19. | () |
| • | • | • | • | • | • | • | • | • | • | • |
| • | • | • | • | • | • | • | • | • | • | • |
| • | • | • | • | • | • | • | • | • | • | • |
| • | • | • | • | • | • | • | • | • | • | • |
| 2. | 4. | 6. | 8. | 10. | 12. | 14. | 16. | 18. | 1-19 | |
| • | • | • | • | • | • | • | • | • | • | • |
| • | • / | • | • | • | • | • | (SCR) | • / | • | • |
| • | • / | • | • | • | • | • | • | • | • | • |
| • | • | • | • | • | • | • | • | • | • | • |
| • | • | • | • | • | • | • | • | • | • | • |

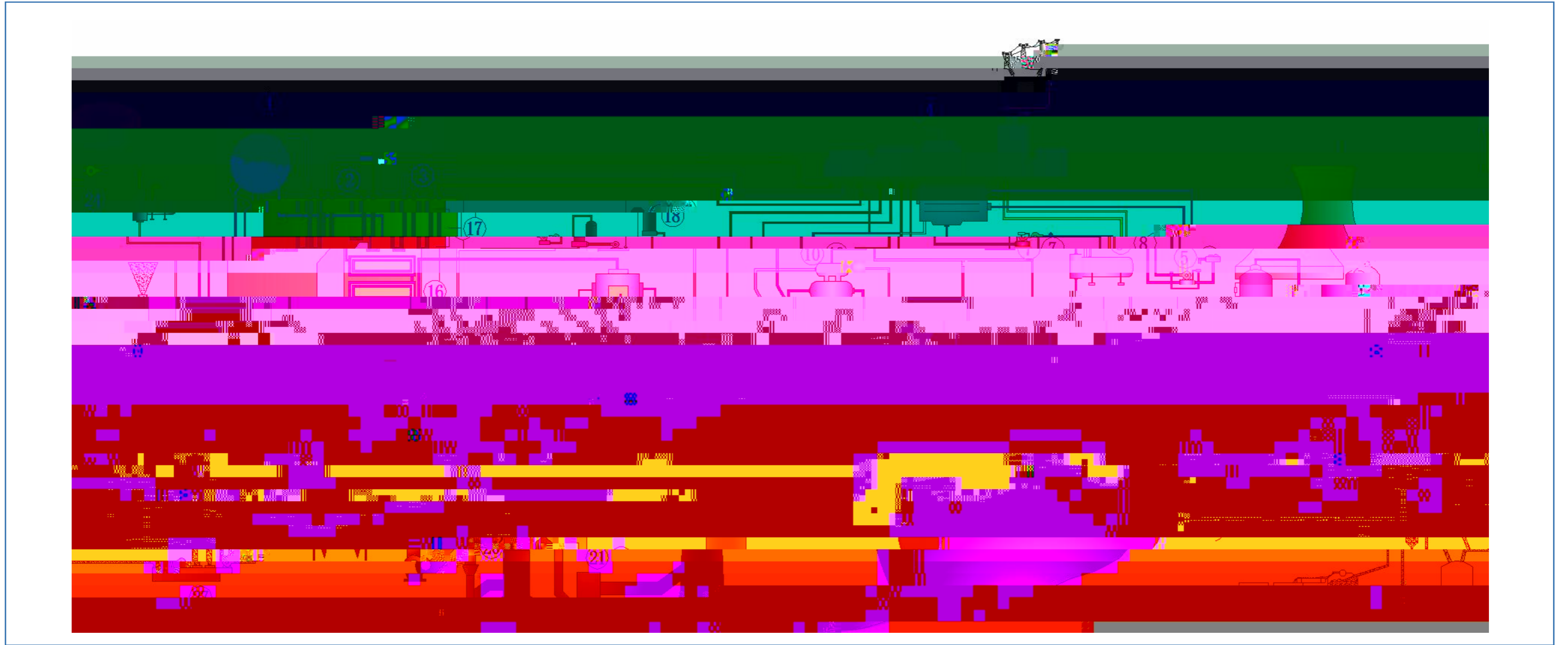

- | | | | | | | | | | | | |
|-----------------------------|---------------------------------------|-----------------------------|-----------------------------|------------------------------|------------------------------|--|-------------------------|--|------------------------------|-------------------------|------------------------------|
| 1.
•
•
•
• | 3.
•
•
•
•
• | 5.
•
•
•
•
• | 7.
•
•
•
•
• | 9.
•
•
•
•
• | 11.
•
•
•
• | 13.
•
•
•
•
• | 15.
•
•
• | 17.
•
•
•
•
• | 19.
•
•
•
• | 24.
•
•
•
• | 26.
•
•
•
• |
| 2.
•
•
•
•
• | 4.
• /
• /
• /
• /
• / | 6.
•
•
•
•
• | 8.
•
•
•
•
• | 10.
•
•
•
•
• | 12.
•
•
•
•
• | 14.
•
•
•
•
•
•
•
•
• | 16.
•
•
•
• | 18.
•
•
•
•
•
•
•
•
• | 21.
•
•
•
•
• | 25.
•
•
• | 27.
•
•
•
•
• |
| | | | | | | | | | 20.
•
•
• | | 1-27
• |

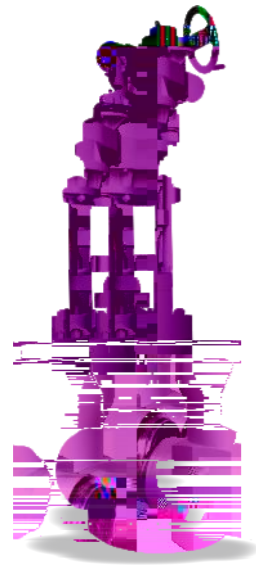

2"~30"(DN50~DN750)

CLASS900~CLASS 4500(PN150~PN760)

WCB/WC6/WC9/C12A/CF3M/CF8M/A105/F11/F22/F36/F91/
F92/F304/F304L/F304H/F316/F316L/F316H/F321/F347

-
-
-
-

2"~28"(DN50~DN700)

CLASS 300~CLASS 4500(PN50~PN760)

WCB/WC6/WC9/C12A/CF3M/CF8M/A105/F11/F22/F36/F91/
F92/F304/F304L/F304H/F316/F316L/F316H/F321/F347

- Class 300~600:
- Class 900~4500:
-
-
-
-

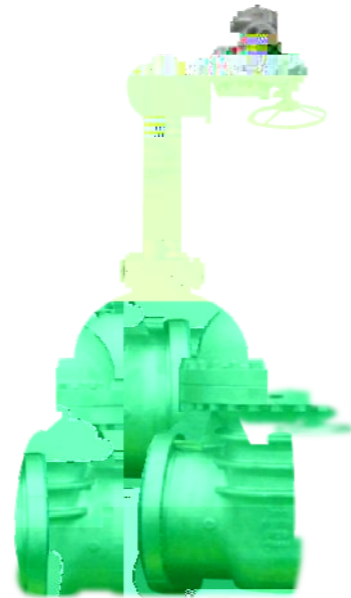

2"~24"(DN50~DN600)

CLASS 300~CLASS 4500(PN50~PN760)

WCB/WC6/WC9/C12A/CF3M/CF8M/A105/F11/F22/F36/F91/
F92/F304/F304L/F304H/F316/F316L/F316H/F321/F347

-
-
-
-
-
-

API6D

1/2"~2-1/2"(DN15~DN65)

CLASS 1500~CLASS 4500(PN250~PN760)

A105/F11/F22/F36/F91/F92/F304/F304L/F304H/F316/
F316L/F316H/F321/F347

-
-
-
-
-

CLASS>1700lb



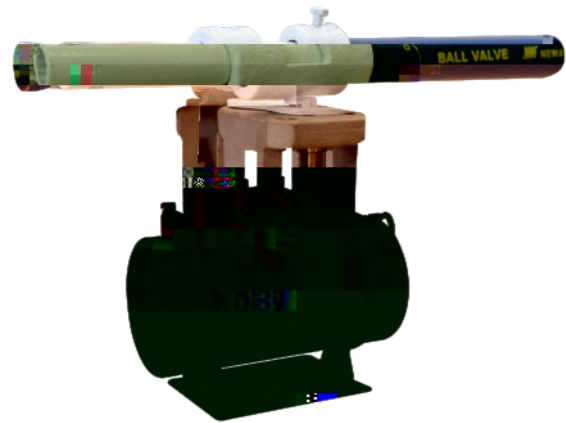

1/2"~24"(DN15~DN600)
 CLASS900~CLASS 4500(PN20~PN760)
 WCB/WC6/WC9/C12A/CF3M/CF8M/A105/F11/F22/F36/F91/
 F92/F304/F304L/F304H/F316/F316L/F316H/F321/F347

-
-
-
-
-
-

WCB / WC6 / WC9 / C12A / CF3M / CF8M

3"~60"(DN80~DN1500)
 CLASS 150~CLASS 600(PN20~PN110)
 WCB/WC6/WC9/C12A/CF3M/CF8M



-
-
-
-
-
-

ISO 15848

API 607

3

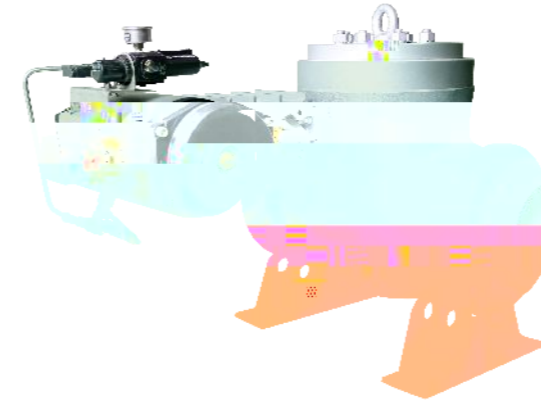

6"~42"(DN150~DN1050)
 CLASS 150~CLASS 2500(PN20~PN420)
 WCB/WC6/WC9/C12A/CF3M/CF8M/A105/F11/F22/F36/F91/
 F92/F304/F304L/F304H/F316/F316L/F316H/F321/F347

-
-
-
-
-
-

1s),

<80°C。

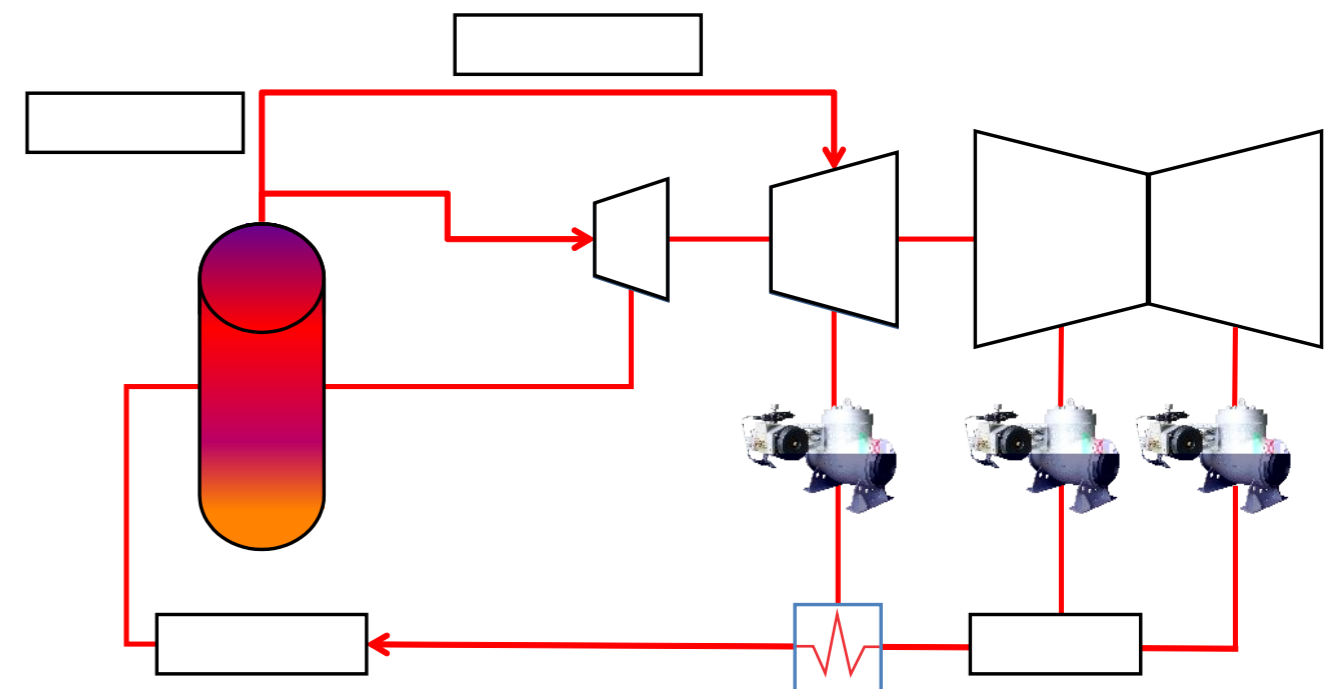



2"~24" (DN50~DN600)
 CLASS 900~CLASS 3500 (PN150~PN600)
 WCB/WC6/WC9/C12A/CF3M/CF8M/A105/F11/F22/F36/F91/
 F92/F304/F304L/F304H/F316/F316L/F316H/F321/F347

-
-
-
-
-

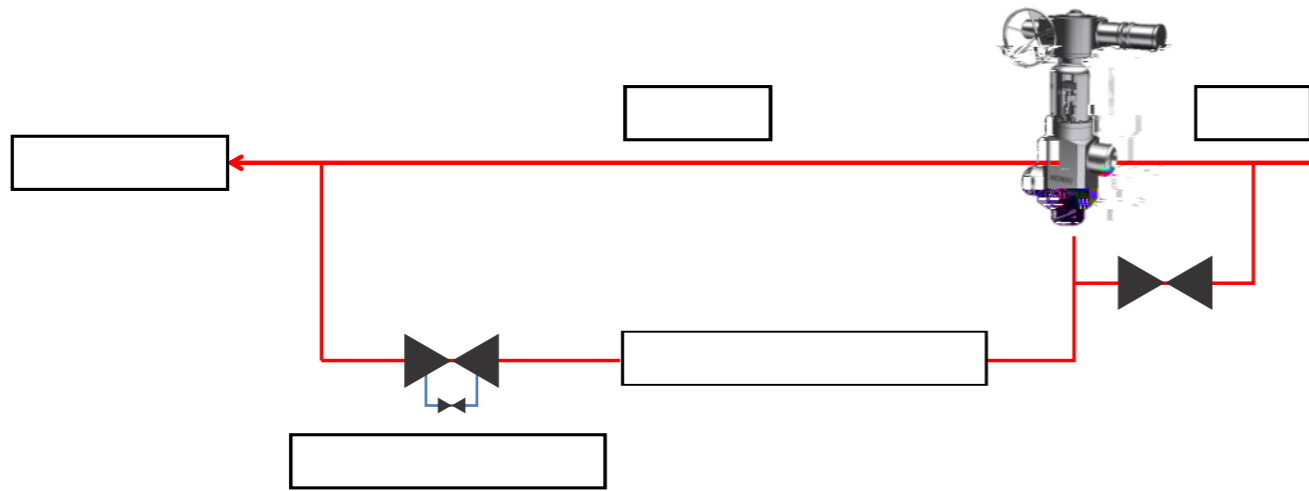

+ +

-
-

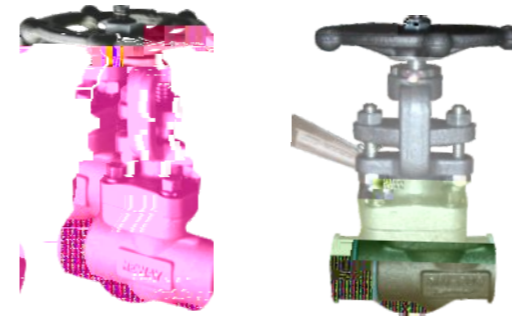

1/2"~2" (DN15~DN50)
 CLASS 150~CLASS 1500 (PN20~PN250)
 A105/F11/F22/F36/F91/F92/F304/F304L/F304H/F316/
 F316L/F316H/F321/F347

-
-
-
-
-
-
-

4"~8" (DN100~DN200)
 CLASS 150~CLASS 900 (PN20~PN150)
 WCB/WC6/WC9/C12A/CF3M/CF8M/A105/F11/F22/F36/F91/
 F92/F304/F304L/F304H/F316/F316L/F316H/F321/F347

-
-
-
-
-
-
-



Cv

Cv

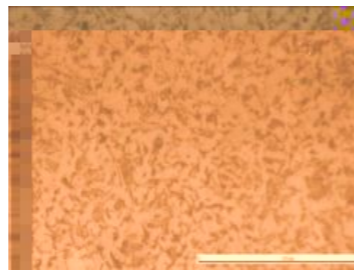
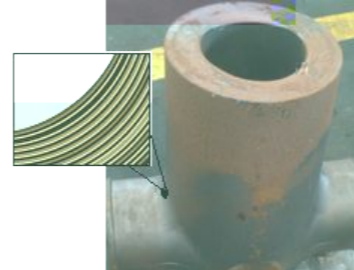
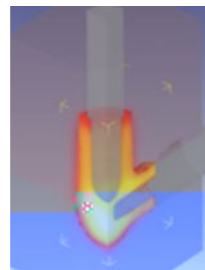
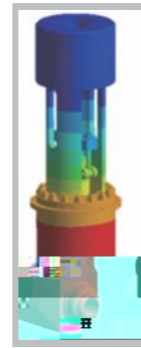
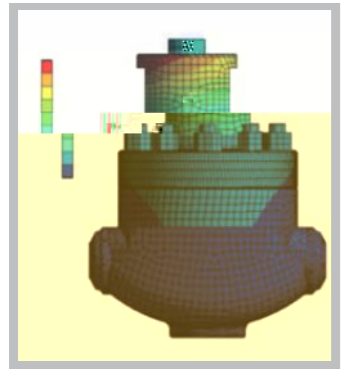
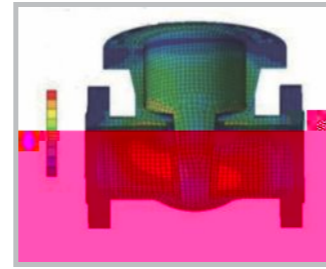
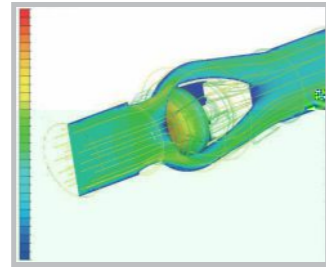
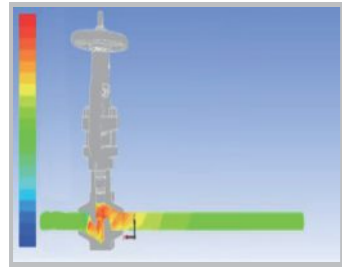

PMI、

RT)、

MT)、

UT)、

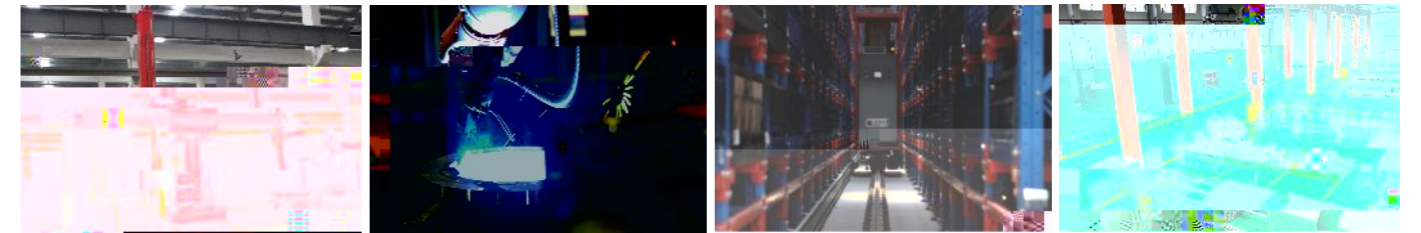

3D



NHO分析

DR



- 96

RT

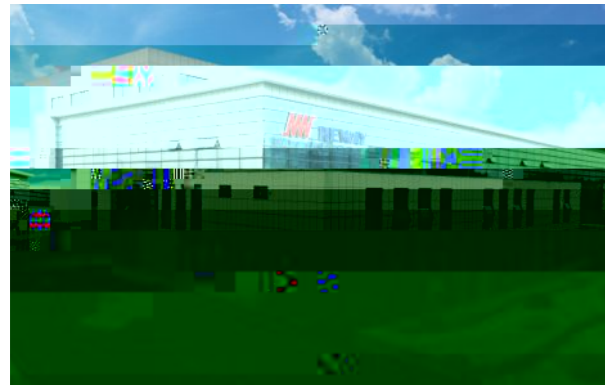

成立于2014年

2,295



230,000
140,061

2006
2013



2008
2015

112,500
98,000



2008

40,000
20,000

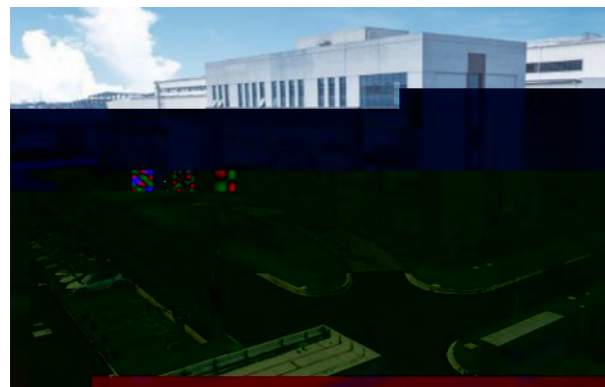

2017

3,000
30,000



2020

30,000
19,000 ()
7,000 ()

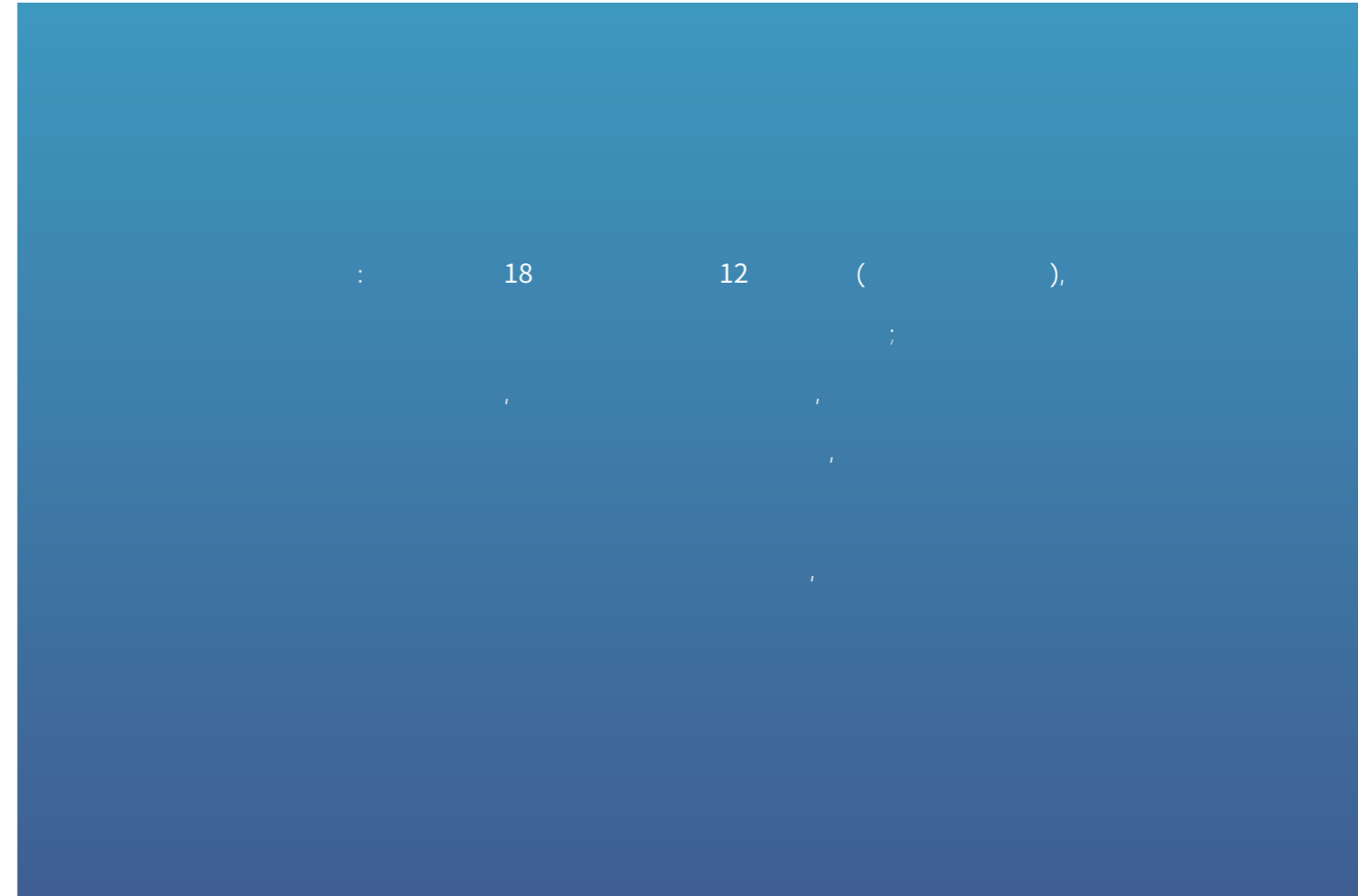

18

12

()